

# THE FACILITIES AS PER STIPULATIONS OF REGULATORY BODIES

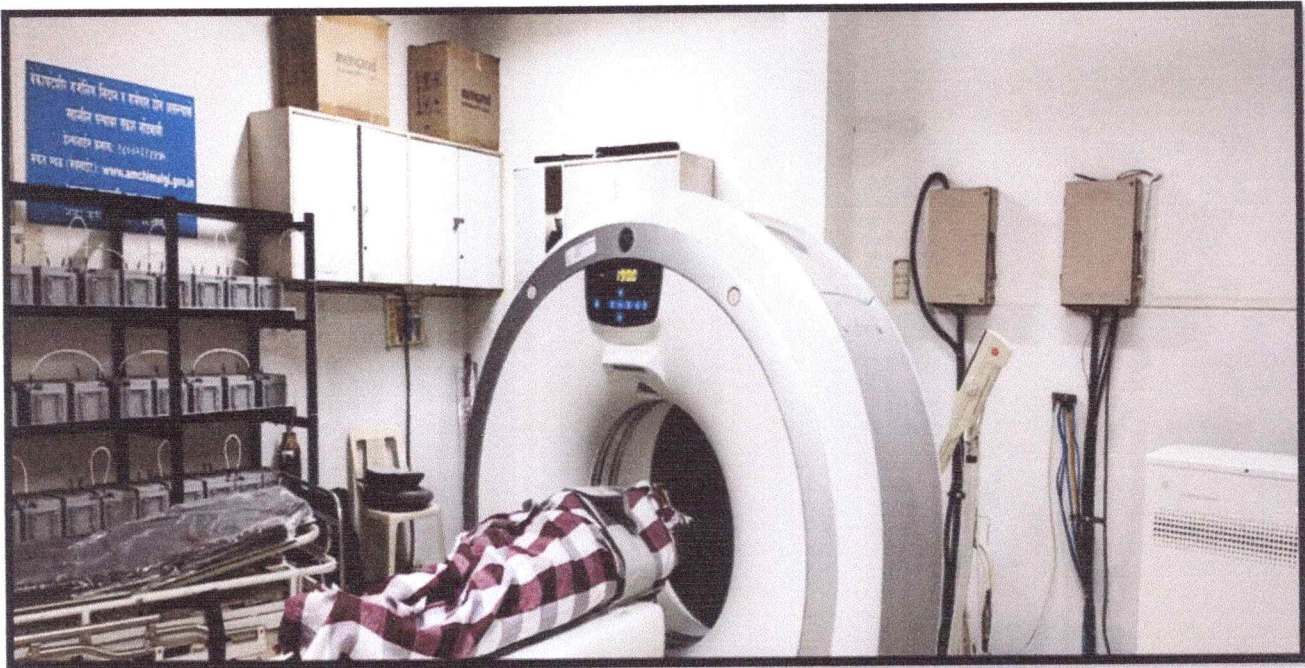

CT SCAN MACHINE

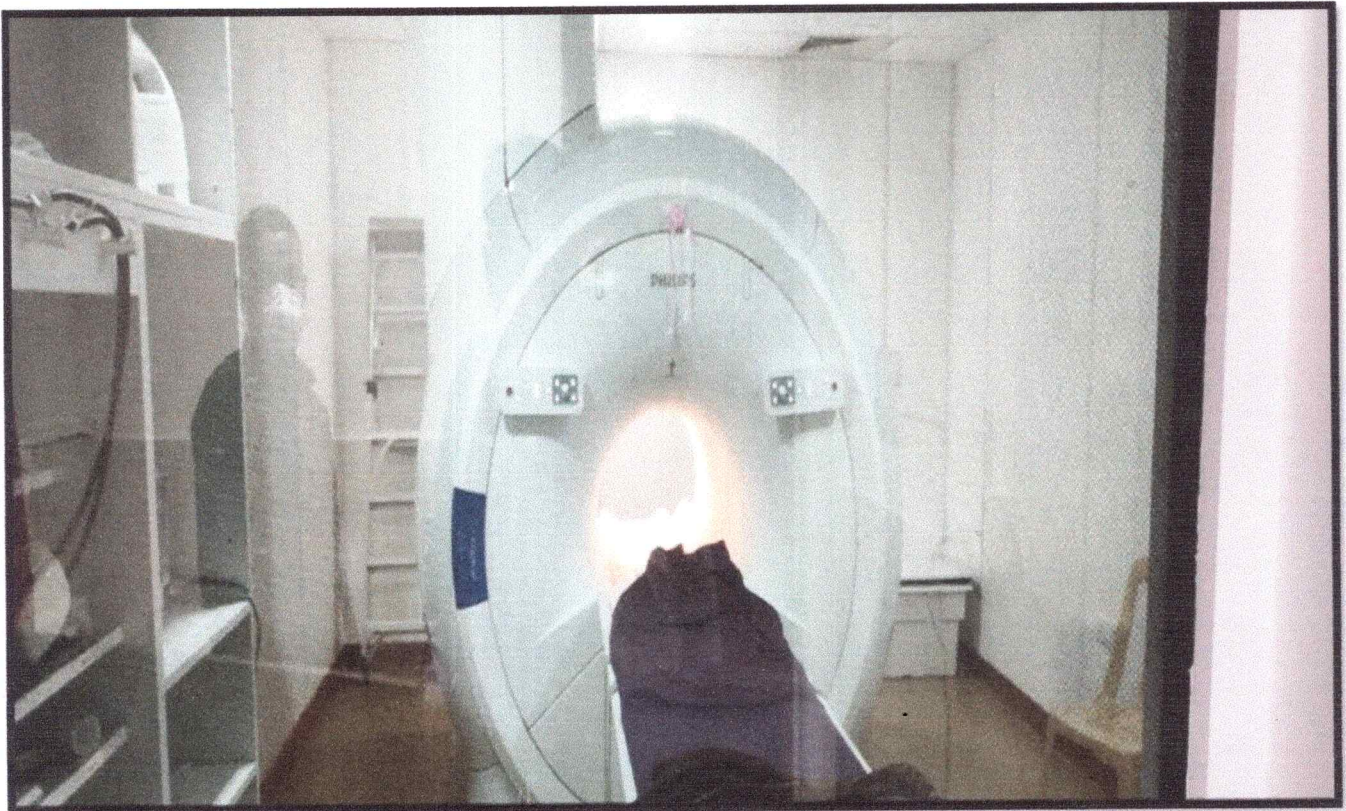



## MRI SCAN



## RADIATION AND MAMOGRAPHYC DEPARTMENT

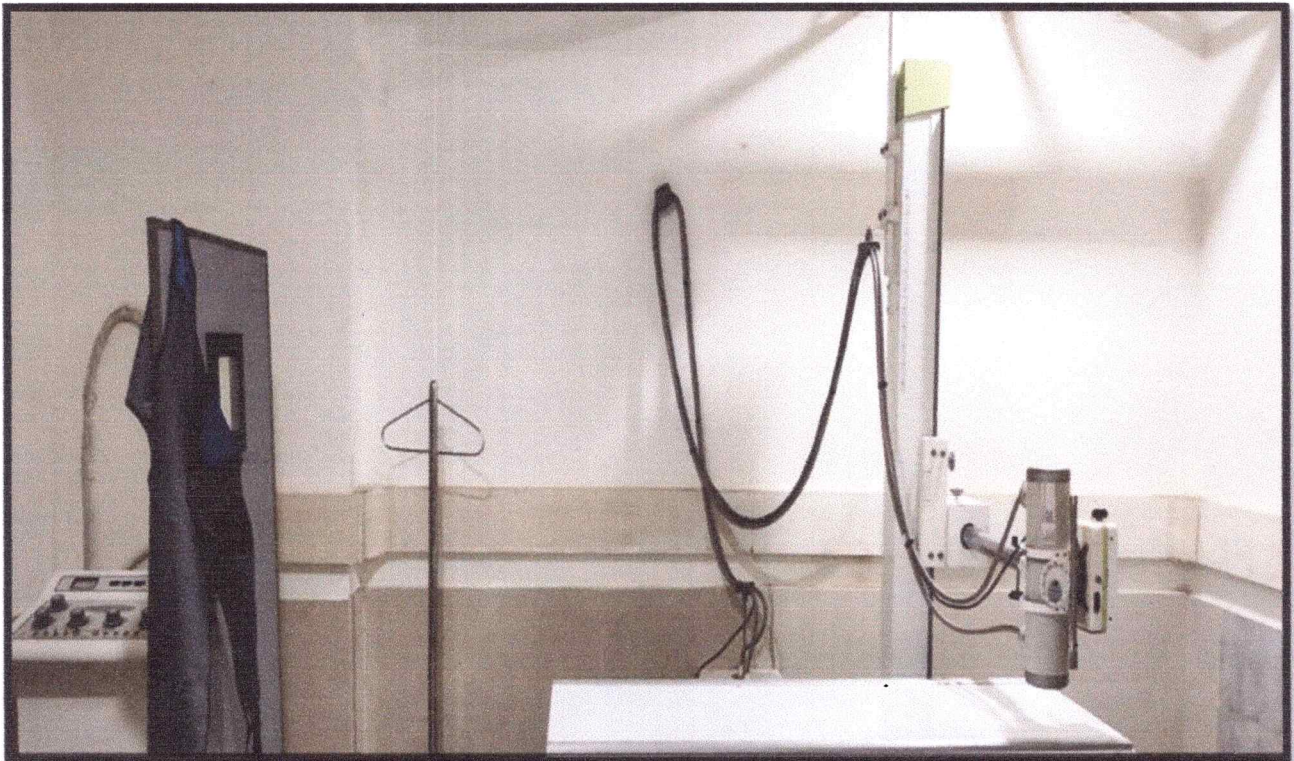



**X-RAY FACILITY**

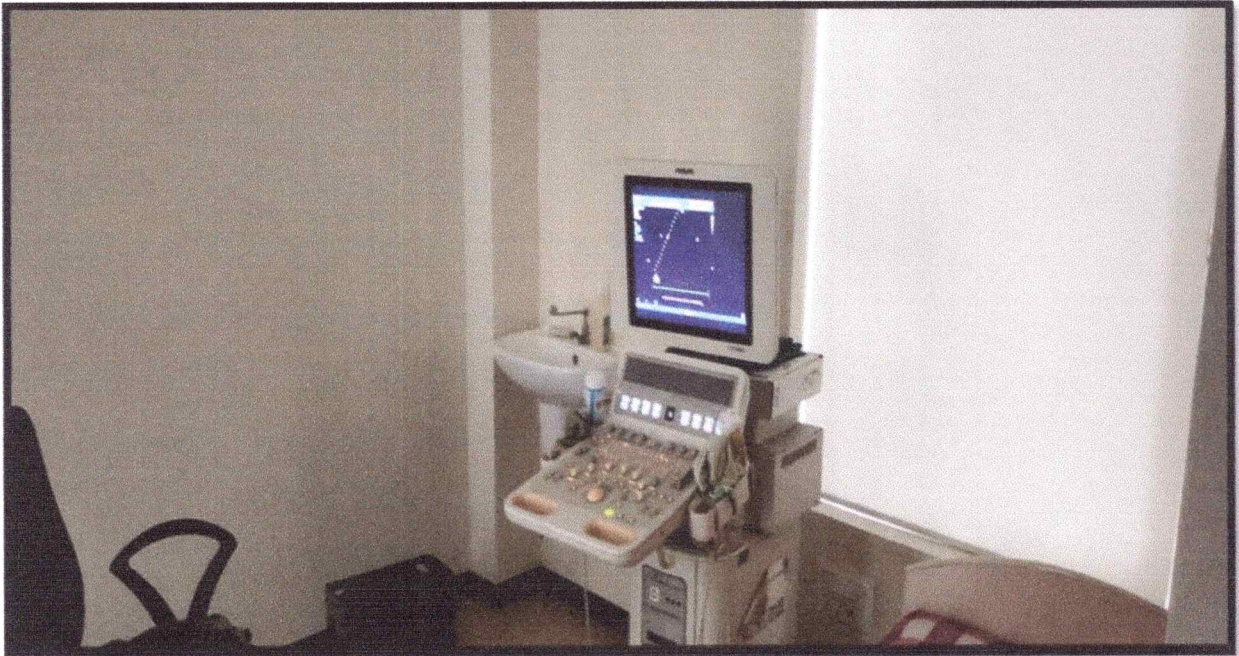

**2D ECHO FACILITY**



**TREADMILL EXCERSICE STRESS TEST**



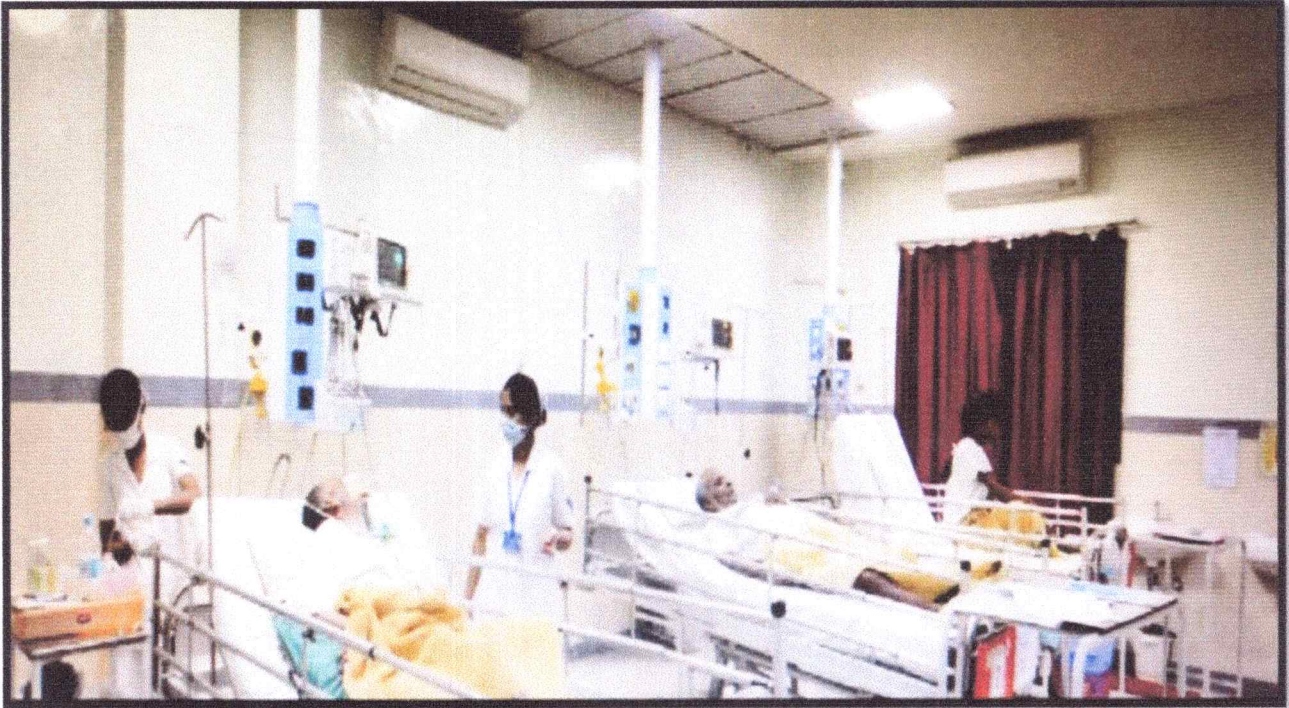

**CARDIAC INTENSIVE CARE UNIT**



**DIALYSIS UNIT**



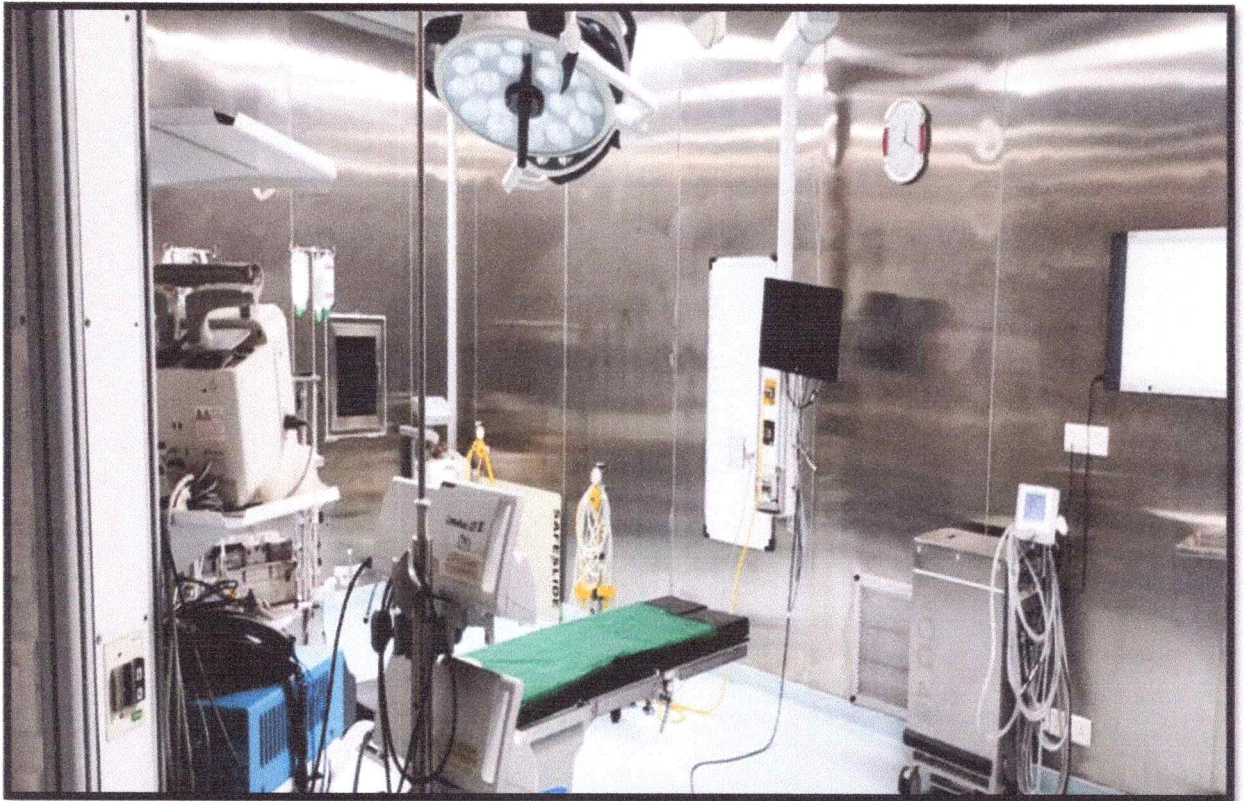
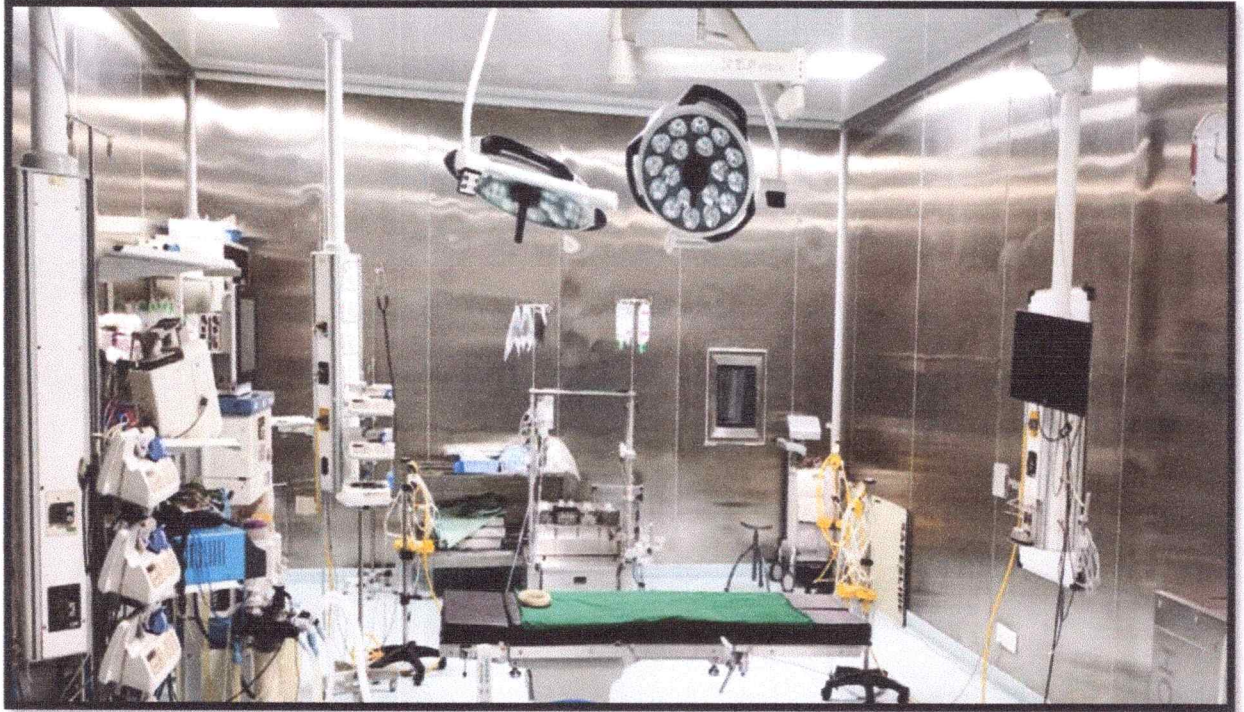

**CARDIAC OPERATION THEATER**



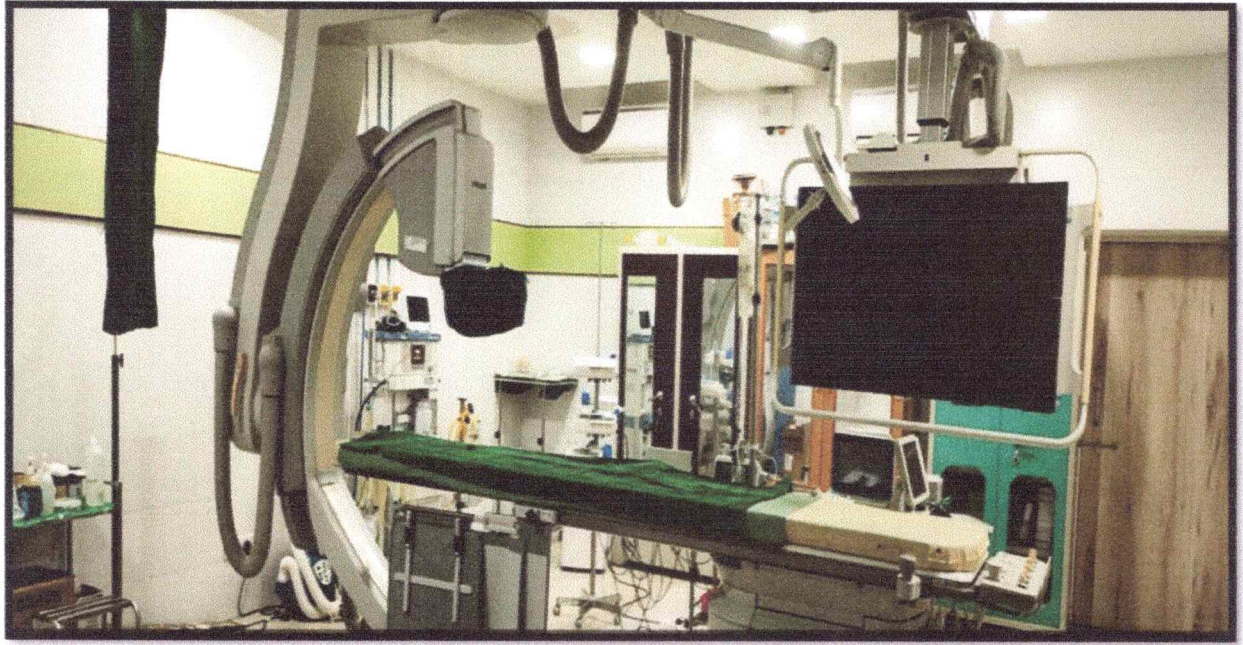

CATHLAB







**OPERATION THEATER**



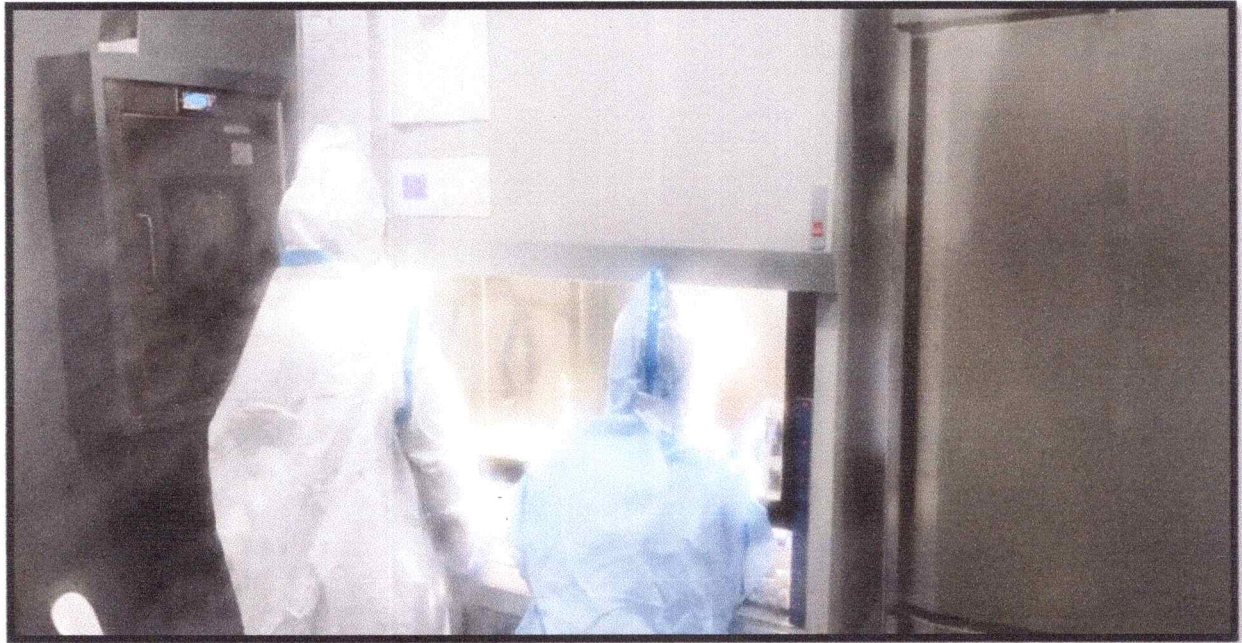

**RTPCR TEST CABINET**

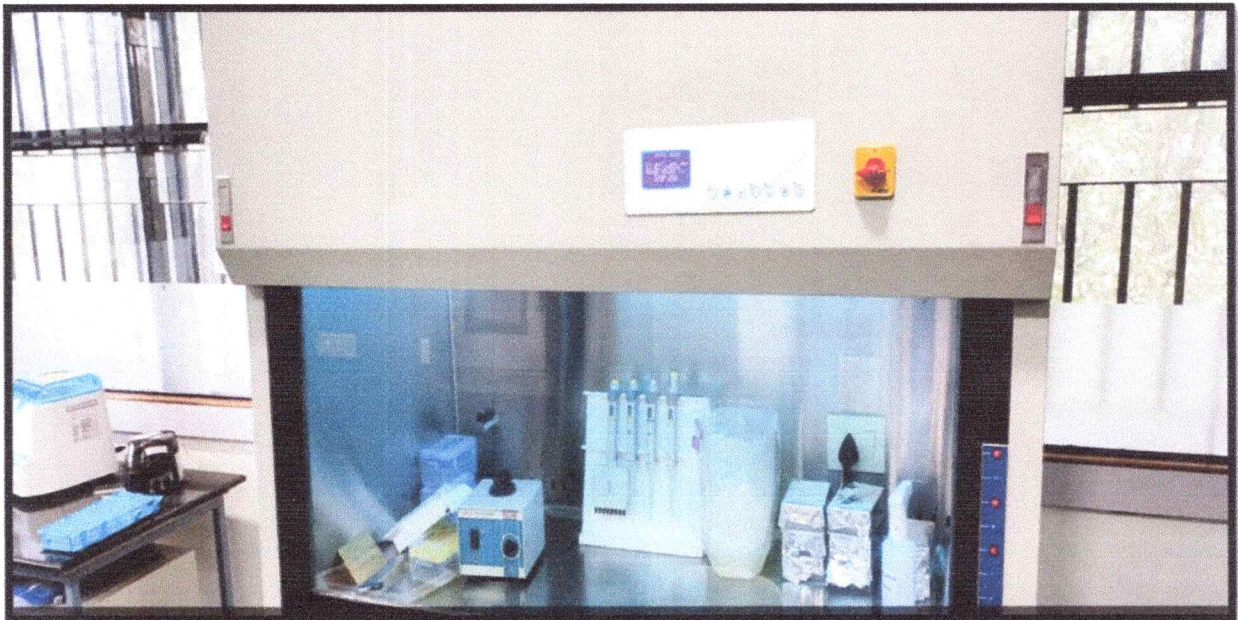

**MASTERMIX CONSOLE RTPCR**





**ADMISSION AND RECEPTION AREA**

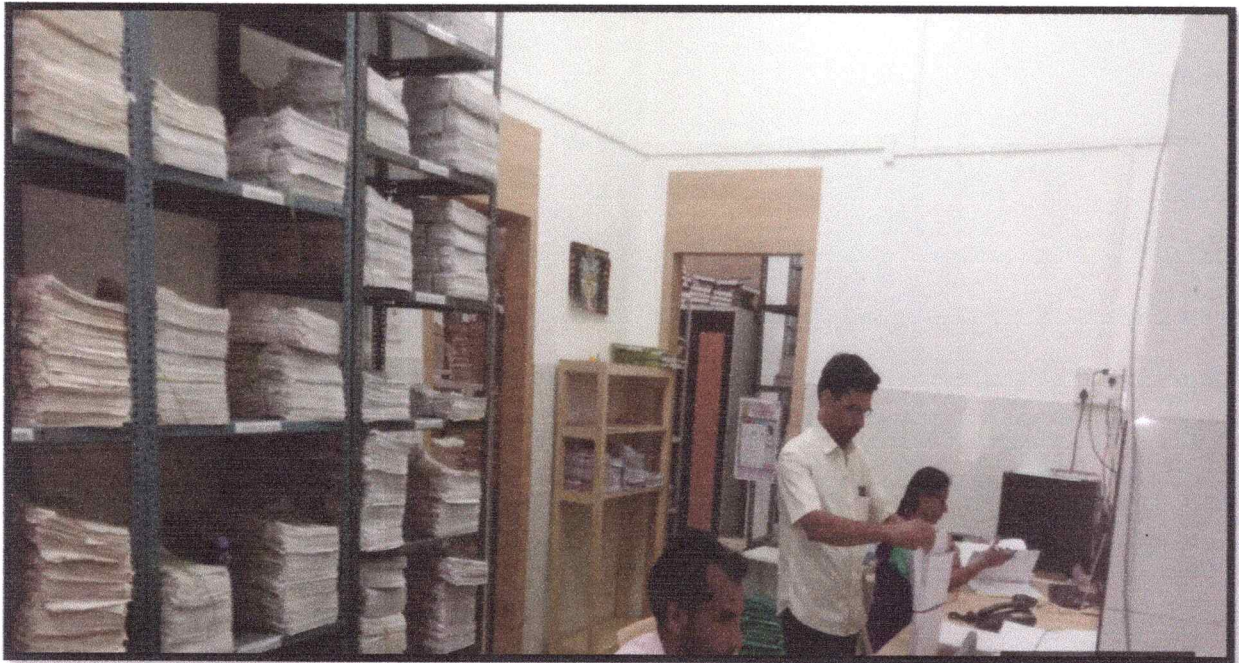

**MEDICAL RECORD DEPARTMENT**





**MOBILE MEDICAL UNIT**



**OPHTHALMOGRAPHY OPD**





**DENTAL OPD**



A handwritten signature in blue ink, appearing to be "B. K. S.", located above the printed name of the Principal.

**Principal**  
**Samarth Nursing College**  
**Kasarwadi, Sawarde,**  
**Tal. Chiplun, Dist. Ratnagiri 415606**