

HOSPITAL DETAILS



HOSPITAL DETAILS

Name of the Hospital :	BKL Walawalkar Diagnostic research center & Rural Medical College, Kasarwadi, Dervan
Address:	A/P- Sawarde, Kasarwadi, Dervan 415606
Telephone No. :	02355264149
Bed Strength	600
Distance of Hospital from the College to which it is attached (in KMS)	In campus
Number of beds registered as per BNH Act	Yes

Hospital Infrastructure Details

SN	Particulars	Sq. Mtr. / Sq.ft. Adequate / Inadequate
I	Total constructed area of Hospital Building as per MSR Whether the Hospital is Owned by the College / Management or Rented?	42907.19 Sq.mtr.
II	Hospital Administration Block as per MSR (Superintendent room, Deputy Superintendent room, Medical officers' room, Matron room, Assistant Matron room, Reception and Registration, etc.)	Adequate
III	Out-Patient Departments (OPD) as per MSR	
	Total Area of OPD Complex	5240.00 Sq.mtr.
	No. of OPD's	110
IV	In Patient Departments (IPD) as per MSR	
	Total Area of IPD Complex	19,886 Sq.mtr.
	No. of IPD Department	21
	Bed Distribution	600
V	Operation Theatres Block as per MSR	
	Total Area of OT Block	31,140 sq.ft.
	No. of OTs available	10
VI	Casualty Facilities	adequate
VII	Central Clinical Laboratory	adequate
VIII	Radiology or Sonography Section	adequate
IX	Labour Room	adequate



Principal
 Samarth Nursing College
 Kasarwadi, Sawarde,
 Tal. Chiplun, Dist. Ratnagiri 415606



BKL Walawalkar Hospital Diagnostic & Research centre attached Rural Medical College (IPD Building)



BKL Walawalkar Hospital Diagnostic & Research centre attached Rural Medical College (OPD Building)



सन १९४९ च्या दि वॉम्बे नर्सिंग होम्स रजिस्ट्रेशन ॲक्टच्या कलम ५ अन्वये दिलेले रजिस्ट्रेशन सर्टिफिकेट
Certificate of Registratrion under Section 5 of the Bombay Nursing homes
Registratrion Act 1949.
(नियम ५ अन्वये)(Under Rule 5)

क्रमांक :

No. : 2143

दि वॉम्बे नर्सिंग होम्स रजिस्ट्रेशन ॲक्ट, १९४९ अन्वये डॉ.श्रीमती सुवर्णा नेताजी पाटील, संचालिका श्री.विठ्ठलराव जोशी चॅरीटीज ट्रस्टचे बी.के.एल. वालावलकर हॉस्पिटल डायग्नोस्टिक आणि रिसर्च सेंटर मु.पो.सावर्डे ता.चिपळुण जि.रत्नागिरी येथील नर्सिंग होम / मॅटर्निटी होम रजिस्टर केले असून सदरचे नर्सिंग होम व मॅटर्निटी होम चालविण्यास परवानगी देण्यांत येत आहे.

This is to certify that Shri / Smt. DR. SUVARNA NETAJI PATIL, DIRECTOR Has been registered under the Bombay Nursing Homes Registratrion Act 1949 in respect of SHRI.VITHALRAO JOSHI CHARITIES TRUST'S B. K. L. WALAWALKAR HOSPITAL DIAGNOSTIC & RESEARCH CENTER Situated at AT - POST - DERVAN SAWARDE, TAL- CHPLUN , DIST- RATNAGIRI and has been authorised to carry on the said Nursing Home.

रजिस्ट्रेशन क्रमांक :	प्रसूतीसाठी	खाटा
Registratrion No. : 42	Maternity	60 BEDS
रजिस्ट्रेशन दिनांक :	इतर रुग्णांसाठी	खाटा
Date of Registratrion - 26/03/2021	Other Nursing Patients	540 BEDS

ठिकाण Place AT - POST - DERVAN SAWARDE, TAL- CHPLUN , DIST- RATNAGIRI

सर्टिफिकेट दिल्याचा दिनांक :-

Date of Issue of Certificate - 26/03/2021

सदरचे सर्टिफिकेट दिनांक ३१ मार्च २०२४ पर्यंत कार्यवाहीत राहिल.

This Certificate Shall be Valid upto 31 March, 2024.

DATE - 26/03/2021
PLEACE - RATNAGIRI.



DISTRICT HEALTH OFFICER
ZILLA PARISHAD RATNAGIRI
District Health Officer
Zilla Parishad, Ratnagiri

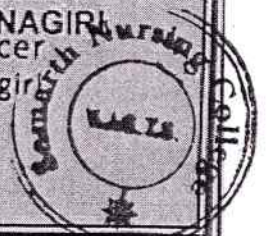

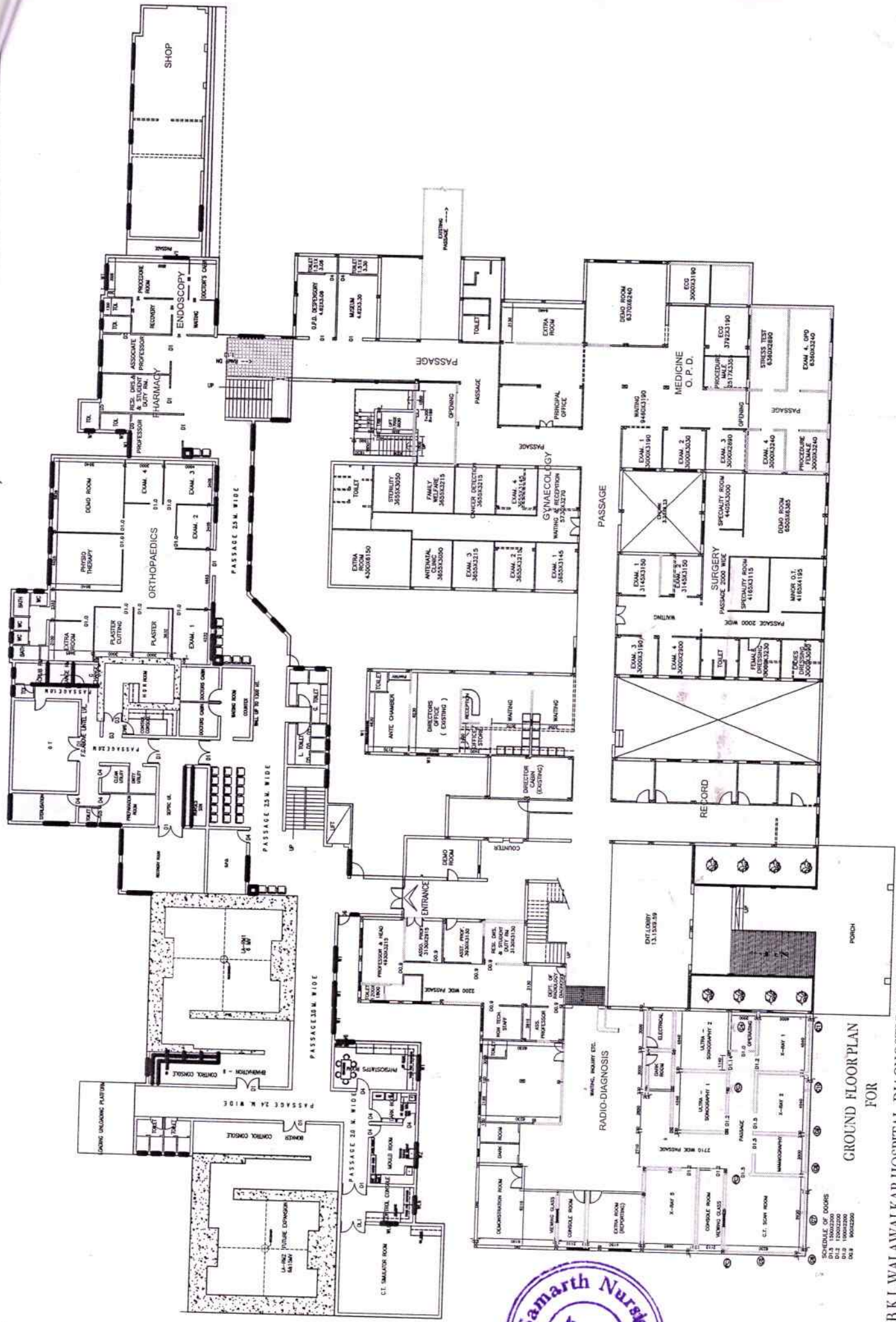

GROUND FLOOR PLAN
 FOR

OLD B.K.L. WALAWALKAR HOSPITAL, DIAGNOSTIC AND RADIO THERAPY CENTER AT DERVAN



SCHEDULE OF DOORS
 D1.1 1000X2000
 D1.2 1000X2200
 D1.3 1000X2300
 D1.4 800X2200

MEASUREMENT TAKEN ON 25.01.21

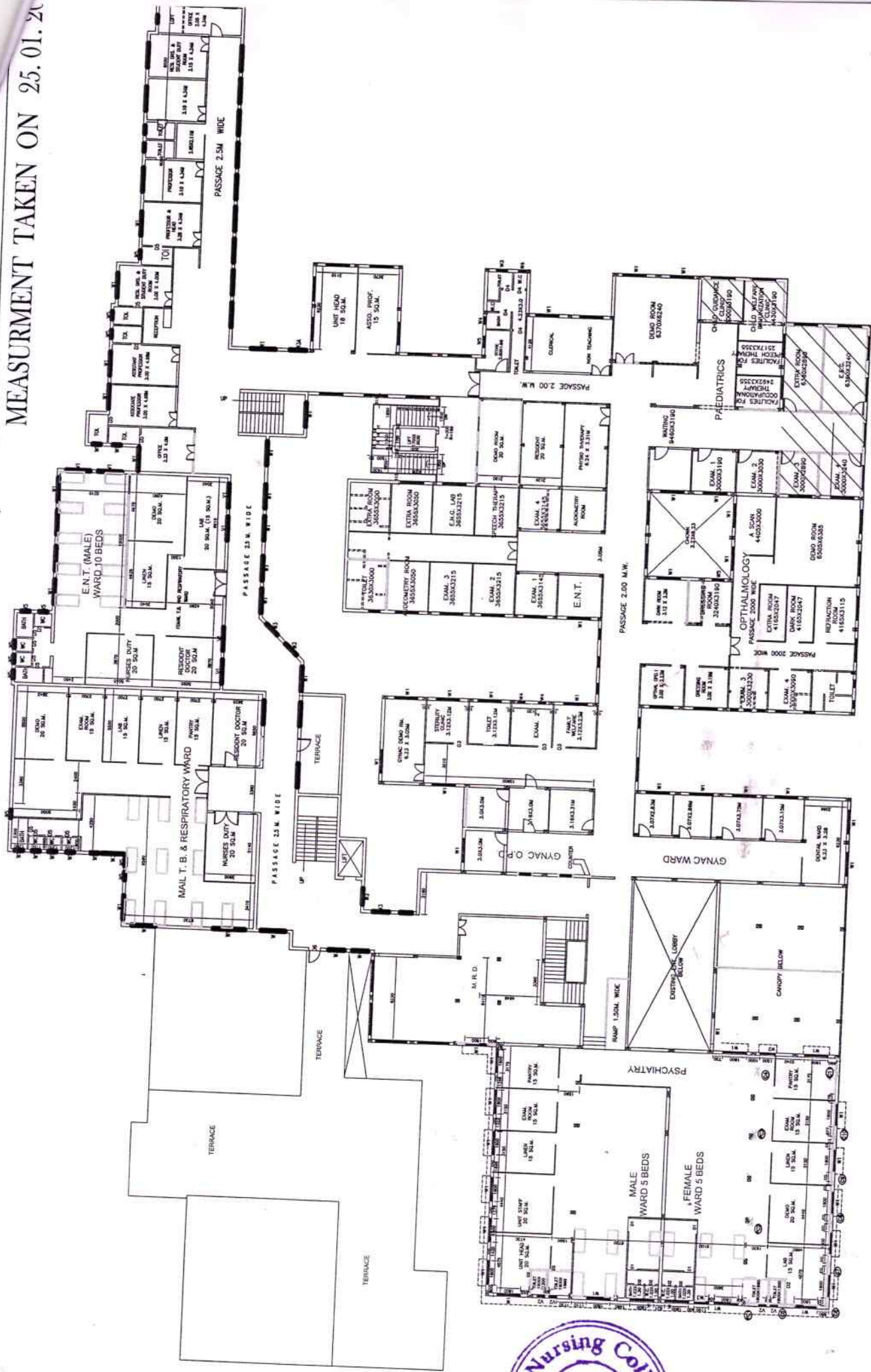

FIRST FLOOR PLAN FOR

OLD B.K.L. WALAWALKAR HOSPITAL, DIAGNOSTIC AND RADIO THERAPY CENTER AT DERVAN



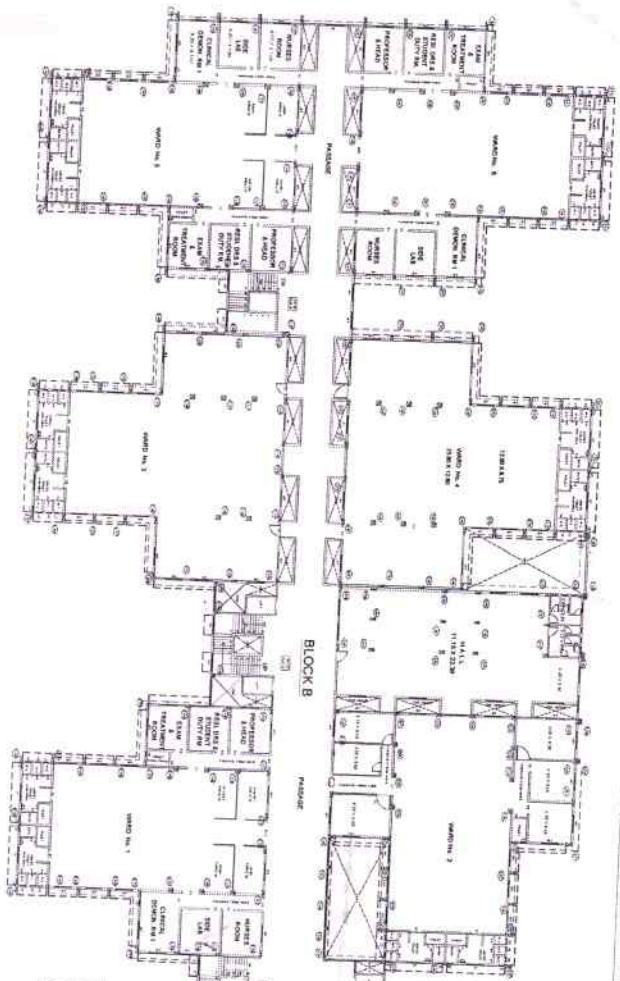

NEW B. K. L. WALAWALKAR HOSPITAL DIAGNOSTIC & RESEARCH CENTRE
SECOND FLOOR PLAN SCALE 1:200

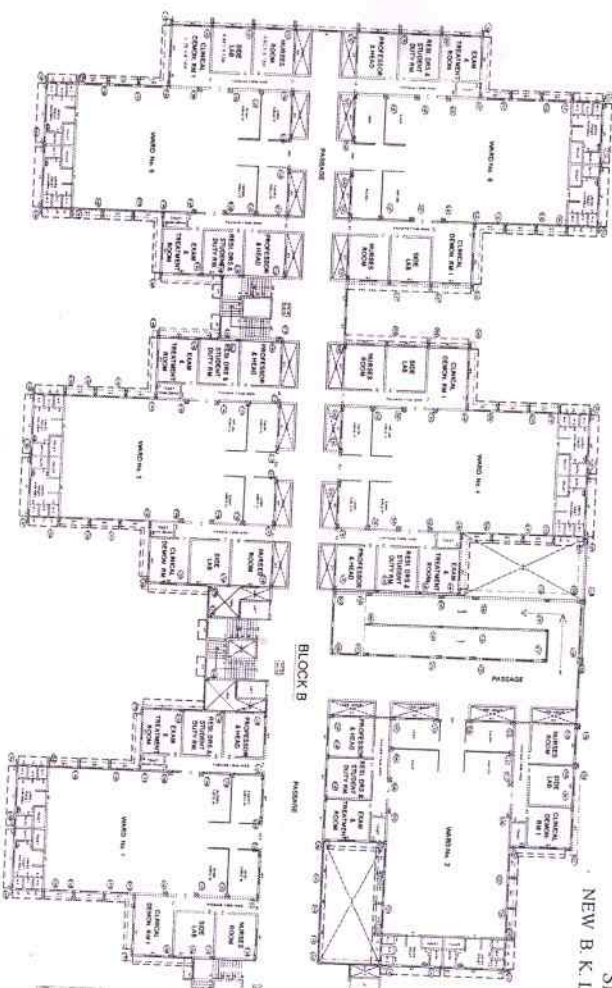
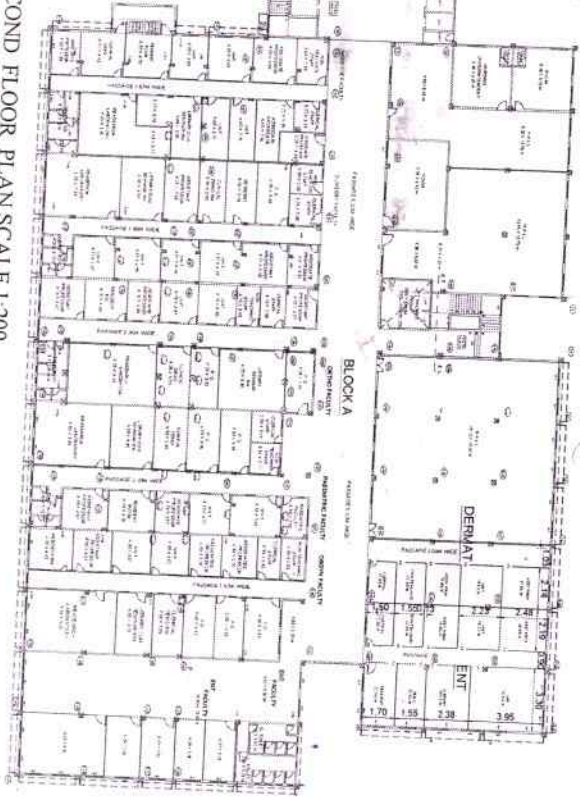

NEW B. K. L. WALAWALKAR HOSPITAL DIAGNOSTIC & RESEARCH CENTRE
FIRST FLOOR PLAN SCALE 1:200

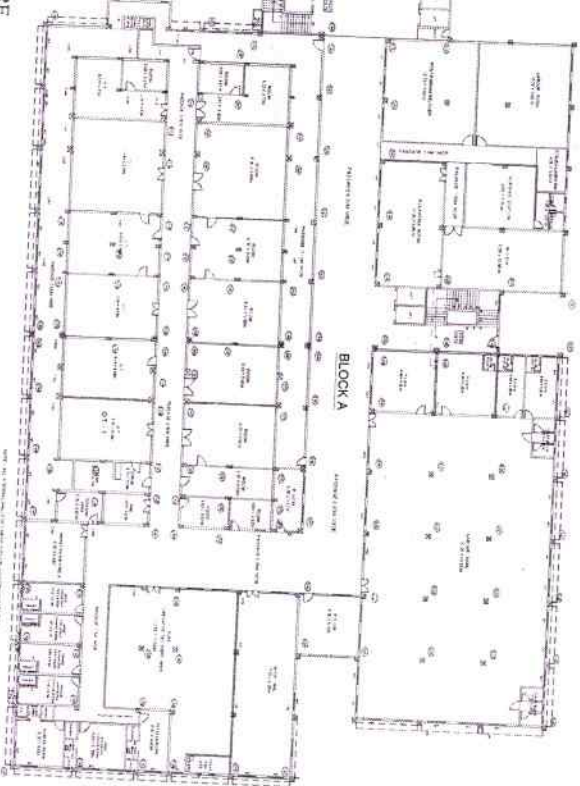

STAMP OF APPROVAL



NAME ADDRESS & SIGN OF OWNER / TRST

SRI VIKAS K. WALAWALKAR (TRUSTEE)
SRI VITHALRAO JOSHI CHARTERS TRUST
PROJECT

PROPOSED HOSPITAL ANNEX BUILDING
ON CAT NO.(OLD) 4159, 4160, 4166, 4168, 4175
4176, 4177, 4172, 4173, 4174, 4175
(NEW) 469, 1090, 1472, 1488, 1499, 1500, 1501
1502, 1503, 1504, 1505 OF VILAGE
KASARWADI, TAL. CHHEDOLIN, DIST. PUNJAGURH

NAME ADDRESS & SIGN OF ARCHITECT

KUNDCHADKAR ASSOCIATES
SARDAI STREET, DURGAWADI ROAD
PUNE-411001
PHONE - 44338298

SCALE 1:200 DATE 21/01/15 CHECKED BY AUF ALDCHADKAR (A/76/1502) DES BY